DANREC

# Transport and Storage Solutions

## Transport Boxes · Pallets · Boxes

Practical solutions for transport, handling and storage

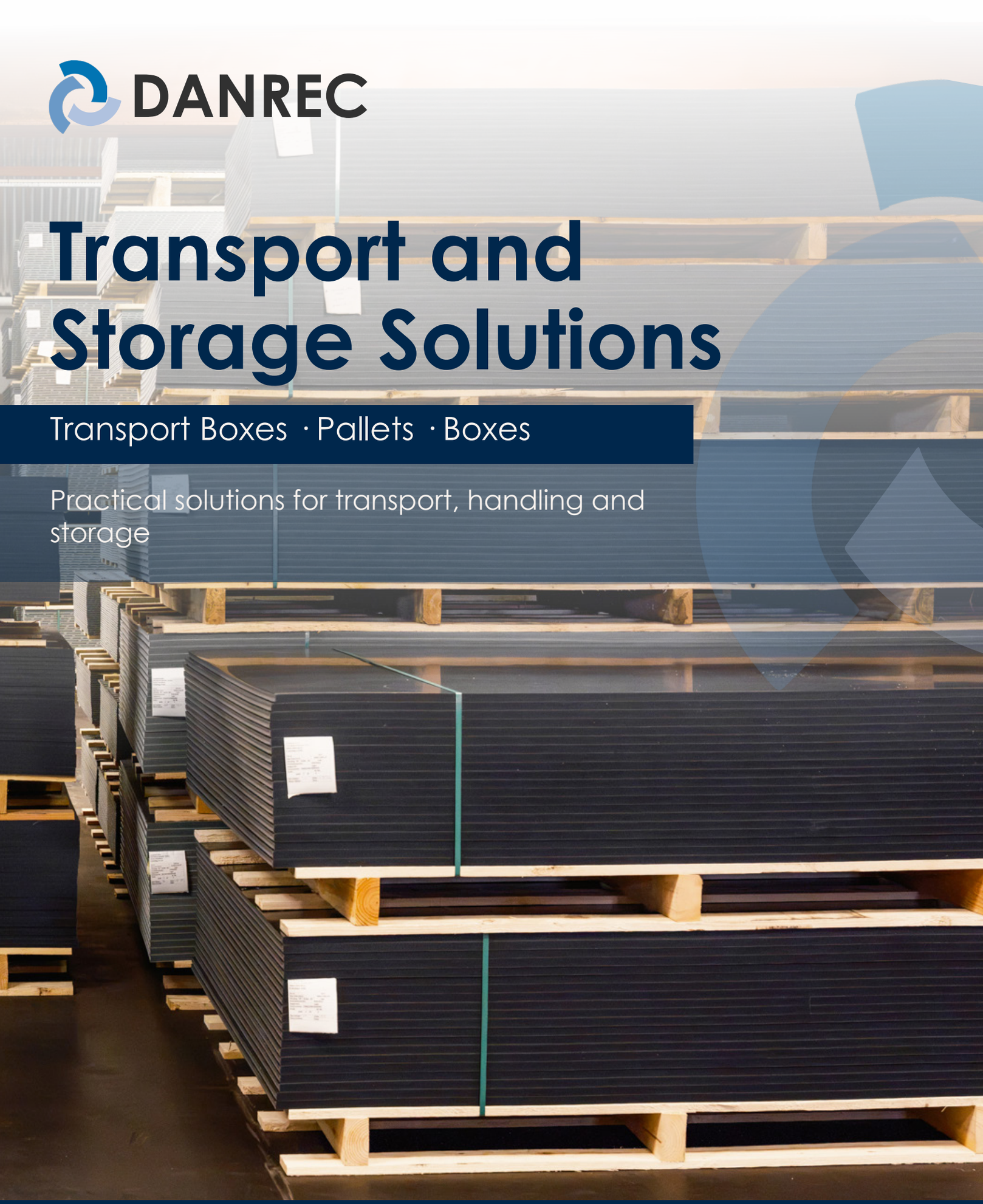

Product data sheet

# Our Transport and Storage Solutions

Robust and practical solutions for a more efficient workflow.

## Transport Box

Robust transport and storage solution made of galvanised steel. Stackable with side protection – keeps your DAN-Boards securely in place.

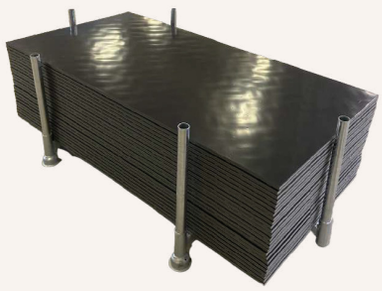

- **Stackable**
- **Robust**
- **Side protection**

| | |
|---|---|
| **Product number** | **1001**og **1002** |
| **Suitable for** | DAN-Boards |
| **Material** | Galvanised steel |
| **Dimensions** | **1001** - 2.000 x 1.000 mm<br>**1002** - 2.400 x 1.200 mm |
| **Weight** | **1001** - 35 kg and **1002** - 53 kg |

## Wooden Pallet

Custom-made pallets made from PEFC-certified wood for safe and efficient transport of ground protection mats.



- **PEFC**
- **Custom-made**
- **Robust**

| | |
|---|---|
| **Product number** | **H1008** |
| **Suitable for** | DAN-Boards |
| **Material** | PEFC - certified wood |
| **Dimensions** | Custom-made |
| **Weight** | 50 kg, but may vary as the pallets are custom-made |

## Plastic Pallet

Strong recycled plastic pallet for safe transport and storage of ground protection mats. Weather-resistant, durable and suitable for intensive use.

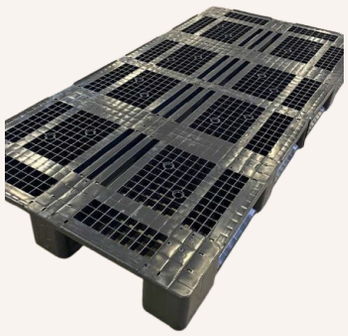

- **Recycled plastic**
- **Robust**
- **Easy to clean**

| | |
|---|---|
| **Product number** | **H1015** |
| **Suitable for** | DAN-Boards |
| **Material** | High-quality recycled plastic |
| **Dimensions** | 2.050 x 1.000 mm |
| **Weight** | 30 kg |

## Accessory Box

These boxes provide robust and organised storage for all your connectors. Perfect for keeping everything together in one place!



- **Secure storage**
- **Organised solution**
- **Two sizes**

| | |
|---|---|
| **Product number** | **0018** and **0013** |
| **Function** | Accessory box |
| **Material** | Steel |
| **Dimensions** | **0018** - 500 x 250 x 250 mm<br>**0013** - 600 x 350 x 350 mm |
| **Weight** | **0018** - 6,50 kg<br>**0013** - 12,50 kg |

DANREC

Do you have any questions, or would you like to receive a specific offer?

Contact your local Key Account Manager.